

**Plan Showing The Additional Construction Of Flourmill Building In D.NO. 18 S.NO. 234/6, Periyapalayam High Road, Tiruninravur Village & Town Panchayat Limit, Sriperumbudur Taluk, Chingleput District.**

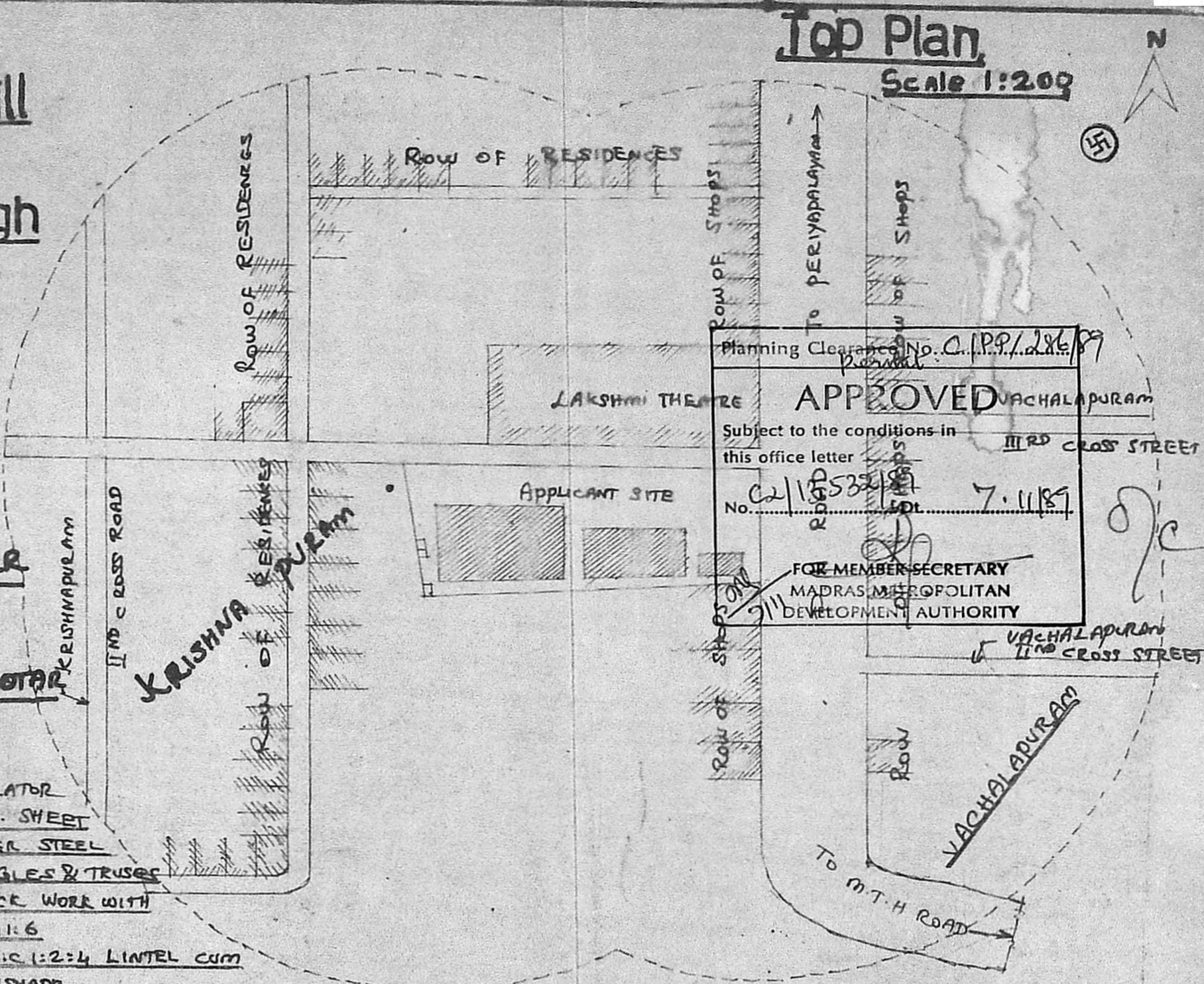

**WITH INSTALLATION OF 1 JALIES MACHINE 1 FLOUR HULLER 1 SOAPNUT HULLER & 2 LOTTARY MECHINES ARE RUN BY 5 H-P ELECTRIC MOTOR**

**OWNER: THIRU. T.V. CHIDAMBARA MUDALI.**

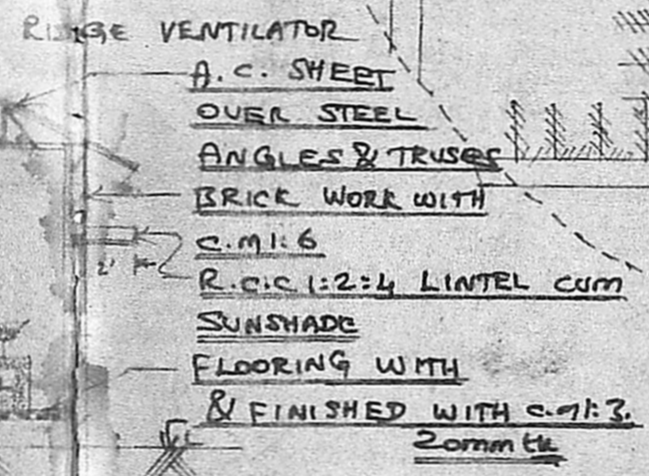
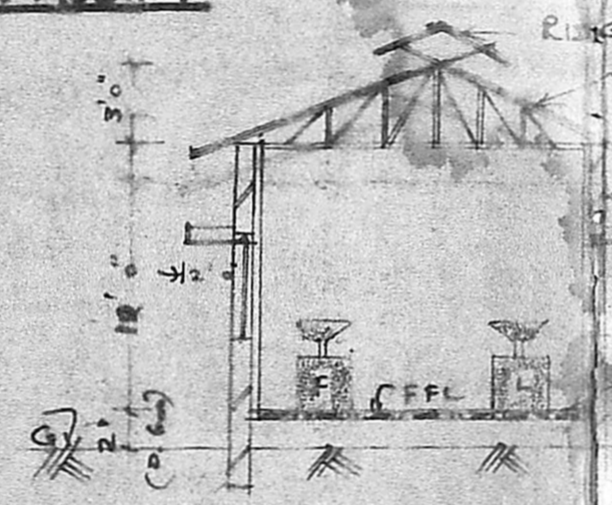
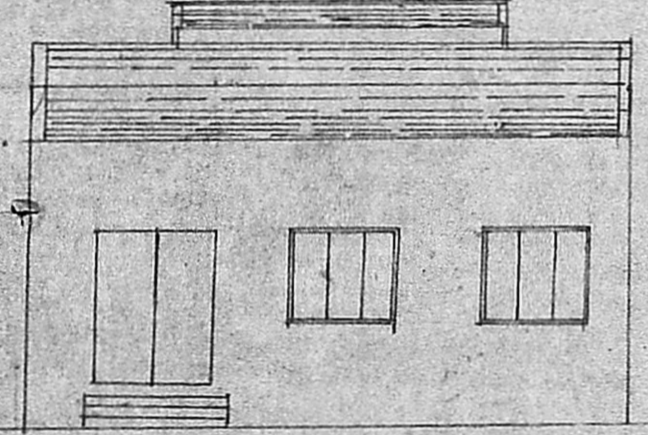

**Front Elevation Facing North**

**Section On 'A' Site Plan**

**MECHINERY DETAILS**

SL NO	NAME OF MECHINERIS	AREA OF MECHINERIS
①	J- JALIES MECHINE	0.563
②	F- FLOUR MECHINE	0.563
③	L- LOTTARY MECHME	1.620
④	E.M- ELECTRIC MOTOR 15HP	0.175
<b>TOTAL</b>		<b>2.921</b>

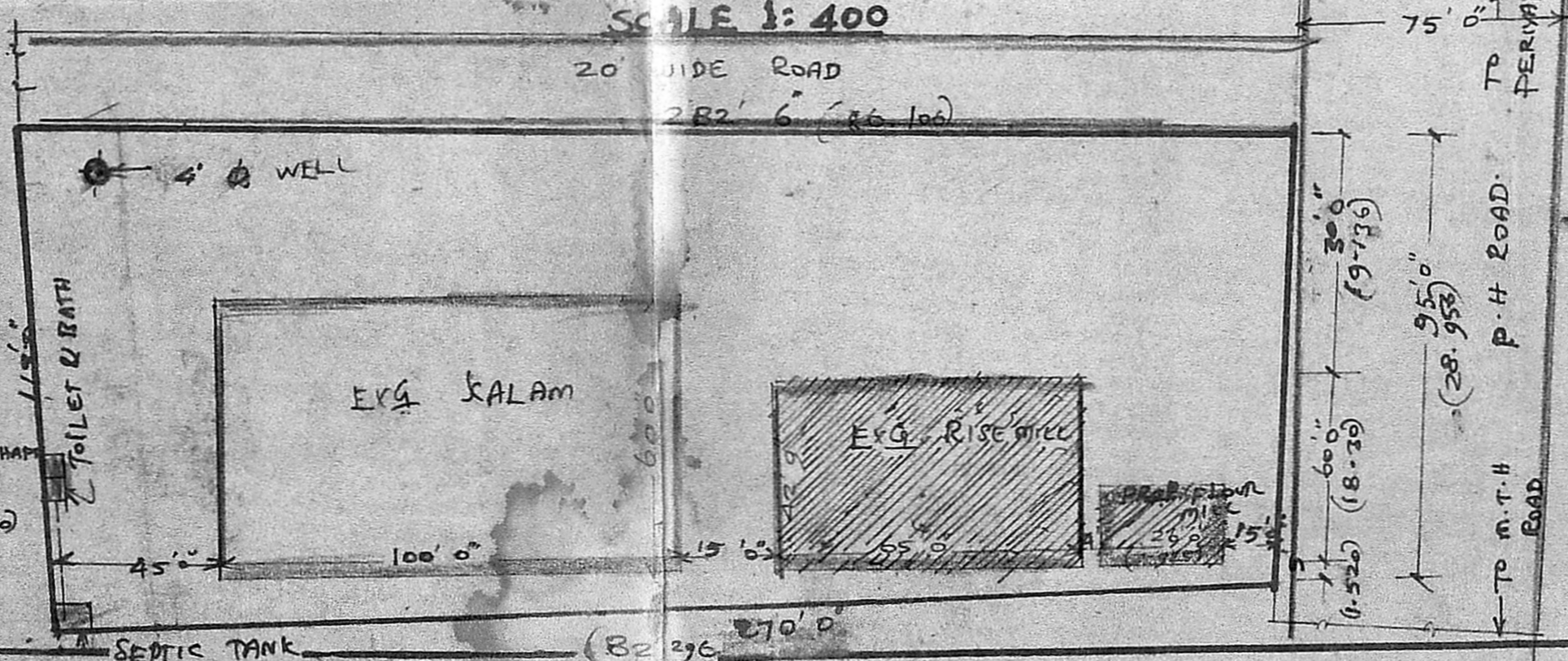
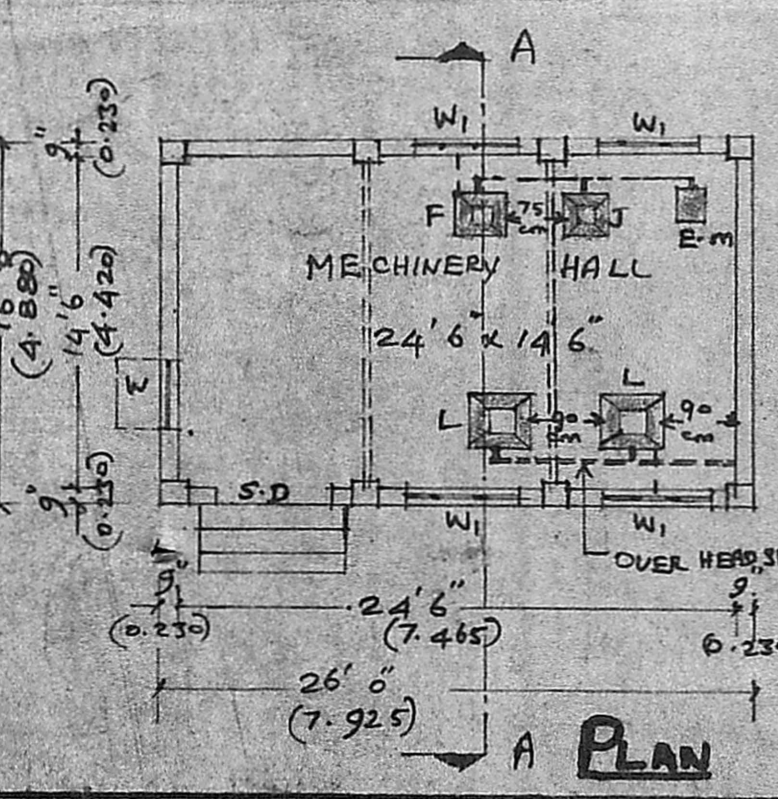

**AREA STATEMENT**

AREA OF SITE : 28730 (OR) 266900  
 AREA OF ADDITIONAL CONSTRUCTION : 416 SQFT OR 38.65  
 AREA OF EXISTING BUILDINGS : 2779 SQFT (OR) 258.16  
 AREA OF KALAM : 6000 SQFT (OR) 557  
 COVERAGE : 32.7 F.S.I : 0.327

**K. Shanmuga Sundaram, D.C.E.**  
 LICENCED SURVEYOR & CONSULTING ENGINEER  
 Tiruninravur Town Panchayat  
 363, M. T. H. Road,  
 Tiruninravur, R. S-602 024

**LICENCED SURVEYOR**      **OWNER**